



OREGON DEPARTMENT OF TRANSPORTATION  
 OVERSIZE/OVERWEIGHT PERMIT

CARRY THIS PERMIT IN THE CAB OF THE POWER UNIT AT ALL TIMES

STP140582 Special Provisions - Continued

Page 2 of 3

DISTRICT 2B APPROVED PER K. MELING

AXLES	SPACINGS	WEIGHTS
1-2	14'01"	13,200 LBS
2-3	5'08"	13,200 LBS
3-4	4'06"	43,000 LBS
4-5	10'03"	
5-6	5'09"	58,000 LBS
6-7	4'03"	
7-8	85'00"	12,000 LBS
8-9	10'00"	44,000 LBS
9-10	4'03"	
10-11	10'03"	
11-12	5'09"	60,000 LBS
12-13	4'03"	

BRIDGE REVIEW PER JOE CHARBONNEAU, PE; PER BRIDGE LOG #13-017

THE FOLLOWING BRIDGE SHOULD BE CROSSED USING THE FOLLOWING INSTRUCTIONS:  
 BRIDGE 08236N, CALAPOOIA RIVER, I-5 NB AT MP 218.79  
 NO OTHER TRUCKS ADJACENT TO (ALONGSIDE OR PASSING) THIS PERMITTED LOAD WHEN  
 CROSSING THIS BRIDGE.

STATE FEE \$8.00 -- MILES TO BE DECLARED

\*\*\*\*\*  
 Unladen Travel Section 1: Commodity  
 UNLADEN HEAVY HAUL COMBINATION

Load Length	Width	Height	Overall Length	Rear Overhang	Front Overhang
LEGAL	8'06"	14'00"	105'00"	LEGAL	LEGAL

Legal Weight Table 1	Extended Weight Table	Heavy Haul Weight Table	Gross Weight	Axle
				00

Description of Vehicles: 4-MOD J3-3 MANNED STEER CAR-MOD J3

From: OR/WA BORDER AT I-5  
 To: HARRISBURG (OR99E AT PEORIA RD)  
 Via: I-5 SOUTH; TAKE EXIT 216 TO OR228; OR99E.

Pilot Vehicles When Unladen:  
 2 Lane None (X) Front ( ) Rear ( )  
 4 Lane None (X) Front ( ) Rear ( ) Rider ( )

\*\*\*\*\*

OREGON DEPARTMENT OF TRANSPORTATION  
OVERSIZE/OVERWEIGHT PERMIT

CARRY THIS PERMIT IN THE CAB OF THE POWER UNIT AT ALL TIMES

STP140582 Special Provisions - Continued

Page 3 of 3

This permit is not valid before issue date and issue time or the effective date, whichever is later. Issue time reflects Pacific Time Zone.

OREGON TAX AND REGISTRATION: Permittee is required to meet all Oregon tax and registration requirements unless exempted by statute or rule. For more information, call (503) 378-6699.

WEATHER RESTRICTIONS: Movement of loads or vehicles exceeding 8 feet 06 inches in width is strictly prohibited:

- \* When road surfaces are hazardous due to ice, snow, or frost; OR,
- \* When visibility is less than 500 feet due to snow, mist, rain, dust, smoke, or other atmospheric conditions; OR,
- \* When wind conditions exist which cause excessive swaying or weaving, or tip-over of the towed unit, or are such that the towed unit cannot maintain its lane of travel; OR,
- \* Whenever the Department of Transportation places signs indicating travel is hazardous.

Drivers are responsible at all times to recognize these conditions when they are moving loads or combinations of vehicles exceeding 8 feet 06 inches in width. Drivers making the wrong choice and continuing to operate when these hazardous conditions exist are subject to citation and the responsible Motor Carrier is subject to civil monetary complaint on a first offense and in the instance of repeated violations is subject to additional sanctions including cancellation of permit and/or denial of future permit requests.

CHAIN UP AREAS: Chain up locations are not intended to serve as staging areas for over dimension vehicles. Parking in chain-up areas is strictly prohibited. In order to avoid being caught unaware of existing or approaching weather conditions ALWAYS check for available highway and weather information before beginning a trip.

HIGHWAY AND WEATHER INFORMATION: Prior to travel, go to [www.tripcheck.com](http://www.tripcheck.com) or call the toll-free Oregon road report at 511 or (800)977-6368 for current travel and weather information throughout Oregon. If calling from out of state, call (503) 588-2941. NOTICE: Highway closures or delays may occur unexpectedly due to unforeseen circumstances (accidents, weather-related incidents such as slides, etc.)

How was your customer service? E-mail the Over-Dimension Permit Manager at [christy.a.jordan@odot.state.or.us](mailto:christy.a.jordan@odot.state.or.us) or call 503-378-6192.

Picked Up By:

Contact: BARRY

Phone: 206-762-2222

Preparer: WIXOM, NICK

SALEM1

Title: OD PERMIT ANALYST



# Oregon

John A. Kitzhaber, M.D., Governor

Department of Transportation  
Motor Carrier Transportation Division  
550 Capitol Street NE  
Salem OR 97301-2530  
Telephone (503) 373-0000  
FAX (503) 378-2873

## SPECIAL TRANSPORTATION PERMIT ATTACHMENT 82A (REVISED 05-2011)

**Please read this permit carefully!** This permit authorizes the movement of an oversize and/or overweight load or vehicle at the dimensions authorized on the permit and over the approved route. Corrections must be made before the movement begins. Once the permit is accepted, all permit requirements and conditions must be met. Contact (503) 373-0000 for oversize and/or overweight permits and information.

**To legally operate in Oregon, tax and registration requirements must also be met unless otherwise exempt by statute or rule.** This Transportation Variance Permit does not authorize your vehicle to operate in Oregon in excess of the vehicle's Registration weight or tax declared weight(s). Vehicle(s) must be registered and tax declared at the highest weight(s) appropriate to your operation. Contact ODOT MCTD Registration at (503) 378-6699 for information.

**Permittee and Driver Responsibility - In accordance with OAR 734-082-0070, you are responsible and liable for any and all injury to persons or damage to property and all damage to or destruction of any highway or any highway structure resulting from the oversize or overweight movement.** You are responsible for determining adequate clearance, both vertical and horizontal, for movement under this permit. **It is the responsibility of the motor carrier to notify the Over-Dimension Permit Unit in the event of striking a structure in the course of a movement within 24 hours of the accident.** You may be required to furnish proof of liability and property damage insurance and to file either a certified check or a surety bond as deemed necessary. You are also responsible for contacting public utilities (i.e. telephone, electric, cable, etc.) to determine oversize load clearance.

**The driver is responsible** for complying with all applicable Oregon laws in addition to all permit requirements and provisions. It is the driver's responsibility to determine if local road conditions are hazardous, unless the Department of Transportation has closed or posted signs on the highway displaying restrictions due to weather/road conditions in the area. In such cases the permitted vehicle must leave the highway at the next available exit, truck stop, rest area, or next available safe parking place and shall not proceed until the hazardous condition abates. **Drivers must enter an Oregon scale** when directed to do so by an open sign. **If the vehicle is equipped with a transponder** and you are transporting an oversize/overweight vehicle or load, you must enter the open scale regardless of receiving a green light.

**This permit is not valid for vehicles** licensed, or which can be used as recreational vehicles as defined by ORS 446.003(36), unless specifically authorized on the permit. **This permit is not valid** for any combination of more than two vehicles not used exclusively for commercial purposes and subject to ORS Chapters 823 and 825.

**This is a brief summary of regulations** governing the transportation of non-divisible loads and/or vehicles. For a complete copy of Oregon Administrative Rule, Chapter 734, Division 82, contact us at the address shown on this attachment or at our Website: [www.oregontruckingonline.com](http://www.oregontruckingonline.com).

**This permit is valid for the time period** specified on the permit. Single trip permits (STPs) are valid for a single move and shall not exceed ten days. Continuous trip permits (CTPs) are valid for multiple trips within the time frame specified on the permit not to exceed one year. The department may cancel a permit if the permit holder violates any permit terms or conditions, obtains it improperly, or if public interest requires cancellation.

**Single trip permits** will propose a suggested route that must be followed in the sequence shown on the permit. Actual operation under the authority of a single trip permit will establish that the Permittee has verified the adequacy of the suggested route. Therefore, it is required that the Permittee contact the Over-Dimension Permit Unit to request changes deemed necessary to the suggested route prior to actual operation. **The Permittee assumes all liability for any damages resulting from operations under the permit.**

**Continuous trip permits** generally are accompanied by route maps displaying routes authorized by the permit. On occasion, some continuous trip permits are route specific and require travel in the sequence suggested on the permit. In those instances it will similarly be required that the Permittee contact the Over-Dimension Permit Unit prior to operation if the suggested route is deemed inadequate. Operation under the permit means the Permittee confirms the suggested route is appropriate and the **Permittee assumes all liability for any damages resulting from operations under the permit.**

**Legal height in Oregon is 14 feet 0 inches and legal width is 8 feet 6 inches.** This permit is not valid for oversize caused by items loaded side by side or overlapping, items stacked one on top of another, or loaded end to end, unless specifically authorized on the permit. This permit is not valid for weight in excess of that allowed by ORS 818.010 when items are loaded in multiple unless specifically authorized on the permit. When the hauling equipment exceeds 8 feet 6 inches in width, the load must be non-divisible in width unless specifically authorized on the permit. A semitrailer shall not exceed 53 feet in length, unless authorized on the permit. **This permit does not authorize county roads and city streets** unless specifically stated on the permit. To operate over these roads or streets, a permit must be obtained from the appropriate county or city. The Salem permit office can obtain approval for single trip permits in most counties. Such approval is noted under Special Provisions on the permit.

**Highways or structures may be posted to reduce size or weight limits.** Drivers shall not exceed posted load limits regardless of the weights or sizes authorized by this permit.

**This permit does not authorize the use of detour routes** unless your permit specifically allows the use of the route at the size and weight of your load and vehicle(s). Detour routes are temporary routes that are established primarily for legal size and legal weight vehicles. You must contact a permit agent and obtain a new permit before continuing your move.

Refer to separate **Attachment H** for Hauling Hours and Days for Over width Movement.

**Weather Restrictions:** Movement of a vehicle or combination of vehicles exceeding 8 feet 6 inches in width is prohibited:

- When road surfaces are hazardous due to ice, snow or frost; or
- When visibility is less than 500 feet due to snow, mist, rain, dust, smoke, fog or other atmospheric conditions; or
- When wind conditions exist which cause excessive swaying or weaving, or tip-over of the towed unit, or are such that the towed unit cannot maintain its lane of travel; or
- When the Department of Transportation places signs indicating travel is hazardous.

For Road and Weather advisories call **1-800-977-6368** in state and **1-503-588-2941** out of state.

**Warning Signs:** Vehicle(s) transporting a load that exceeds 8 feet 6 inches in width or 80 feet in length are required to display standard signs bearing the words "**OVERSIZE LOAD\***." The signs must be displayed at the front and rear of the solo vehicle or the combination of vehicles.

\*Warning signs for vehicles or loads that exceed 8 feet 6 inches in width and are 80 feet or less in overall length, inclusive of load, may bear the words "**WIDE LOAD.**" Signs for vehicles or loads that do not exceed 8 feet 6 inches in width may bear the words "**LONG LOAD**" when the overall length, inclusive of load, exceeds 80 feet. Signs must meet the standards described in OAR Chapter 734 Division 82.

- Signs must be **7 feet wide by 18 inches high** with black letters **10 inches** high with **1-5/8** inch brush stroke in accordance with Federal Highway Administration series C on highway yellow background.
- The highway yellow background of the sign shall be made of reflectorized material when operating between one half-hour after sunset and one half hour before sunrise.
- When three front pilot vehicles are required by a permit, additional signs that bear the legend "**REDUCE SPEED**" and "**MOVE RIGHT**" may be required. These signs shall be at least five feet wide by ten inches high; have black letters eight inches high with one-inch brush stroke in accordance with Federal Highway Administration series B, on highway yellow background.
- Signs must be kept in good repair, free from dirt, grease and road film, and be clearly readable to other drivers. The signs shall not cover or interfere with the visibility of the registration plate. To meet this requirement, plates may be mounted to cover a portion of the sign's background, as long as the sign's legend remains readable.

**Spacing Interval** - The convoy movement of two or more vehicles required to display oversize, long load or wide load signs is strictly prohibited, unless specifically authorized on the permit. All slow-moving lanes and turnouts must be used to allow following traffic to pass. Except when overtaking or passing, a distance of one-half mile shall be maintained between combinations traveling in the same direction.

**Warning lights for power units when the width exceeds 8 feet 6 inches:**

- In addition to any other lights required by law, an overwidth motor vehicle or a vehicle transporting an overwidth load shall be equipped with amber warning lights when the width exceeds 10 feet on a 2-lane or 12 feet on a multi lane highway.
- These lights shall be mounted above the roof of the cab, be clearly visible from a distance of 500 feet, have a minimum of 30 flashes per minute and be either:
  - (A) Two flashing amber lights as widely spaced laterally as is practical;
  - (B) Revolving type amber light(s); or
  - (C) Amber type strobe light(s) with 360 degree visibility.
- An overwidth vehicle or a vehicle transporting an overwidth load is exempt from the warning light requirements when operating with a minimum of two pilot vehicles on all highways.

**Red/Fluorescent Orange flags and lights to mark extremities:**

- **Overwidth loads must be marked** at the outermost extremities during daylight hours with red/fluorescent orange flags not less than 18 inches square, visible to the front and rear. The attachment device shall not extend beyond the widest extremity by more than 3 inches on either side. **During the hours of darkness** the outermost extremities must be illuminated by lamps or markers as described by the requirements of ORS Chapter 816.
- **Loads extending beyond the rear** of the load-carrying part of the vehicle 4 feet or more, shall be visibly marked with a red/fluorescent orange flag not less than 18 inches square attached to the outermost extremity of the load during daylight hours. The attachment device shall not extend beyond the rear of the load more than 3 inches. **End load lights described in ORS 816.290** are required when visibility is less than 500 feet due to darkness, snow, mist, rain, dust, smoke, fog or other atmospheric conditions when a load extends beyond the rear of the load carrying part of the vehicle 4 feet or more.

**Loads transported on drop deck trailers:** When a load more than 40 feet in length extends more than 5 feet beyond the rear of the semitrailer, the load must be non-divisible in length and the length of the load must be specified on the permit. The load may be transported on the lower deck of a drop deck semitrailer and may extend beyond the rear of the trailer up to the length authorized by the permit. In addition to the load transported on the lower deck of a drop deck trailer, a load may be transported on the upper deck of the trailer providing the load does not exceed 14 feet in height or the height authorized by the permit. When a Single Trip Permit authorizes a height exceeding 14 feet, the load on the upper deck may not exceed the height of the load on the lower deck, and must be non-divisible in height. When a divisible load is transported on the upper deck and the lower deck of a drop deck trailer, the weight shall not exceed Permit Weight Table 1 or 2 as authorized by the permit.

**Manufacturer's Gross Vehicle Weight Rating (GVWR):** In no instance may the vehicle combination exceed the manufacturer's GVWR for the vehicle or the vehicle combination and load.

**Weights authorized by permit are subject to all the following limits:**

- Tires may carry up to 600 pounds per inch of tire width or the manufactured sidewall rating, whichever is less.
- Permits issued for divisible loads or non divisible load authorizing Permit Weight Tables 1 or 2 allow up to a maximum of 20,000 pounds on a single axle and 34,000 pounds on a tandem axle; and authorizes Exceptions 1 and 2 shown on Permit Weight Table 1.
- Permits issued for a non-divisible load authorizing Permit Weight Tables 3 and 4 allow up to a maximum of 21,500 pounds per single axle and up to 43,000 pounds per tandem axle. Permits issued for a non-divisible load authorizing Permit Weight Table 5 allow up to a maximum of 24,000 lbs. per single axle, 48,000 lbs. per tandem axle **when the combination consists of a steering axle and four or more consecutive tandem axles.** When additional axle weights are authorized by permit, axle weights must be specified on the permit.
- Permits issued for non-divisible self-propelled or towed fixed load vehicles equipped with low pressure flotation tires at least 15 inches wide are authorized up to 700 pounds per inch of tire width up to a maximum of 36,000 pounds on a single axle and 43,000 pounds on a tandem axle.
- All groups of axle weights shall not exceed the sums of the permissible axle weights or the weights allowed by the Permit Weight Table whichever is the lesser of the two. When the permit authorizes a Permit Weight Table Formula, the formula shall take precedence over the weight specified on a permit weight table.
- Combined gross weight shall not exceed that specified on the permit.
- **Auxiliary axle(s)** must be deployed, and distribute the weight of the load or vehicle, when failure to do so results in any tire, axle, tandem axle or group of axles exceeding the weight limits allowed by OAR 734-074-0020.

**When transporting a non-divisible load** and the combined gross weight of the vehicle/load exceeds 98,000 pounds, a Single Trip Permit must be obtained and Road Use Assessment Fees paid in lieu of weight-mile taxes. When the operation exceeds the weight authorized under Permit Weight Table 3, a Single Trip Permit must be obtained; for exceptions, contact the Over-Dimensional Permit Unit.

**"Heavy Haul"** is a term used to denote weight(s) for non-divisible loads that exceed those authorized by Permit Weight Table 1 and Permit Weight Table 2.

**Specifically identified locations may require additional precautions.** Permits may specify locations that require certified flagging to be conducted. The flagging shall be conducted in accordance with the standards in the Manual on Uniform Traffic Control Devices as adopted in OAR 734-020-0005. In accordance with OAR 734-070-0060, *Pilot Vehicle operators* certified in traffic control may direct traffic when the variance permit authorizes a rolling stop option in lieu of certified flagging. The rolling stop method shall be conducted with three pilot vehicles that are certified and trained to perform the rolling stop method.

**Pilot vehicles may be required** to ensure safety during the movement of oversize loads. A pilot vehicle may not tow another vehicle. The pilot vehicle(s) shall be positioned at a distance of 300 feet to 500 feet from the oversize vehicle/load. In areas where traffic congestion is encountered, where traffic is controlled by signals, or where other conditions may require, the spacing shall be reduced as may be required to properly safeguard the traveling public. Pilot vehicles are under direct supervision of the operator of the vehicle to which the permit is issued. **Two-way radio communications** between the oversize vehicle and the pilot vehicle(s) must be maintained at all times.

**Pilot vehicles escorting oversize loads or vehicles** are required to have the following equipment:

- Warning signs mounted above the roofline. The sign shall be at least 5 feet wide by 10 inches high; have black letters 8 inches high with 1 inch brush stroke in accordance with Federal Highway Administration series B, on highway yellow background.
- Each pilot vehicle operator shall use warning flags to warn oncoming or overtaking traffic when the oversize unit is stopped and obstructing traffic. Warning flags shall be two 18 inches square red/fluorescent orange flags mounted on 3 feet length staffs.
- In addition, eight safety flares or reflectors shall be carried in each pilot vehicle.
- **\*\*When height exceeds 14 feet 06 inches a front pilot vehicle is required, unless the permittee has filed a declaration with MCTD assuming complete and total liability for any and all injury and damage that may result from the overheight movement. When required, the front pilot vehicle must be equipped with a height pole that is constructed of material that is non-conductive and non-destructive to overhead structures and which measures as high as the load being transported. The pilot vehicle must slow and have the height pole deployed when crossing under a structure to allow time for the load to stop if the height pole strikes the structure. In an instance that the height pole strikes a structure the pilot car must radio to the oversize vehicle instructions to pull over and cease movement. The driver of the oversize vehicle shall call OD Permits at (503) 373-0000 immediately to obtain further routing advice. When not required, the height pole must be down and secured to the pilot vehicle.**

**Pilot vehicles must have warning lights** in addition to those lights that may otherwise be required by law. Warning lights shall be displayed only during the course of the oversize movement, and at all other times the requirements found in ORS 816.350(7) shall apply. These lights shall be mounted above the roof of the cab, be clearly visible from a distance of 500 feet, have a minimum of 30 flashes per minute and be either: Two flashing amber lights as widely spaced laterally as is practical; revolving type amber light(s); or amber type strobe light(s) with 360 degree visibility.

**Pilot Vehicles –**

- When one pilot vehicle is required for width, it shall travel in front of the oversize unit except when operating on multilane highways it shall be at the rear of the unit. When two pilot vehicles are required, one shall be in front and one shall be at the rear of the oversize unit.
- When a pilot vehicle is required for height, it shall travel in the front.
- When the number of pilot vehicles specified on the permit is different than the number required below, the permit shall take precedence.

MINIMUM PILOT VEHICLES REQUIRED FOR WIDTH						
WIDTH						
OPERATIONS EXCEEDING 8'6" IN WIDTH	INTERSTATE AND MULTILANE HIGHWAYS	ROUTE MAP 2 GREEN ROUTES	ROUTE MAP 2 PURPLE ROUTES	GROUP MAP 1 BLACK ROUTES	GROUP MAP 1 BLUE ROUTES	GROUP MAP 1 RED ROUTES
08' 07" TO 09'	NONE	NONE	NONE	NONE	ONE	TWO
09'01" TO 10'	NONE	NONE	ONE	ONE	ONE	TWO
10'01" TO 11'	NONE	NONE	ONE	ONE	ONE	TWO
11'01" TO 12'	NONE	NONE	ONE	TWO	TWO	TWO
12'01" TO 14'	NONE	ONE	TWO	TWO	TWO	TWO
14'01" TO 16'	ONE in REAR	TWO	TWO	TWO	TWO	TWO
Over 16'	Specified by Permit	Specified by Permit	Specified by Permit	Specified by Permit	Specified by Permit	Specified by Permit
MINIMUM PILOT VEHICLES REQUIRED FOR LENGTH						
OVERALL LENGTH EXCEEDING 95'0"	INTERSTATE AND MULTILANE HIGHWAYS	ROUTE MAP 2 2 LANE GREEN ROUTES	ALL OTHER 2-LANE HIGHWAYS			
95' 01" TO 110'	NONE	NONE	ONE			
110'01" TO 120'	NONE	ONE	ONE			
120'01" TO 150'	ONE in REAR	TWO	TWO			
Over 150'	Specified by Permit	Specified by Permit	Specified by Permit			
MINIMUM PILOT VEHICLES REQUIRED FOR FRONT OVERHANG						
FRONT OVERHANG EXCEEDING 15' BEYOND THE FRONT BUMPER OR FOREMOST PART OF THE VEHICLE	INTERSTATE AND MULTILANE HIGHWAYS		ALL 2-LANE HIGHWAYS			
	NONE		ONE in FRONT			
MINIMUM PILOT VEHICLES REQUIRED FOR HEIGHT						
Overall Height exceeding 14'00"			All Interstate/Multilane & 2 Lane Highways			
14'01" to 14'06"			None			
Over 14'06"			One in Front**			



# Oregon

Theodore R. Kulongoski, Governor

**Department of Transportation**  
 Motor Carrier Transportation Division  
 550 Capitol Street NE  
 Salem OR 97301-2530  
 Telephone (503) 373-0000  
 FAX (503) 378-2873

## SPECIAL TRANSPORTATION PERMIT ATTACHMENT H (Revised 11-2007)

Please read this attachment carefully! Time of Travel restrictions for overwidth loads are shown in the table below. Exceptions to these restrictions are listed below the table. This table and the exceptions are applicable to all overwidth movement authorized by either Annual or Single Trip permits that also require attachments 70A, 75A, or 82A.

HAULING HOURS AND DAYS FOR OVERWIDTH MOVEMENT				
	A	B	C	D
<b>OVERALL WIDTH</b>	<b>HOURS OF DARKNESS</b> Route Map 2 Green Routes Year Round Except Observed Holidays <ul style="list-style-type: none"> <li>Requires Lights On Outermost Extremities</li> </ul>	<b>MEMORIAL DAY TO LABOR DAY</b>  <b>DAYLIGHT TRAVEL</b> <ul style="list-style-type: none"> <li>Saturday After Noon and Sunday</li> </ul> Last Monday in May to the first Monday in September	<b>PORTLAND, SALEM, EUGENE GRANTS PASS AND MEDFORD</b> <ul style="list-style-type: none"> <li>Urban Areas</li> <li>Non-Interstate Highways</li> <li>7AM to 9AM and 4PM to 6PM*</li> </ul> *Referred to as City Hours on Permits	<b>OBSERVED HOLIDAYS</b> New Year's Day, Memorial Day, Independence Day, Labor Day, Christmas <ul style="list-style-type: none"> <li>Noon on last business day preceding observed Holiday to 1/2 hour before sunrise of 1st business day following observed Holiday</li> </ul> <b>THANKSGIVING</b> <ul style="list-style-type: none"> <li>Noon Wednesday before Thanksgiving to 1/2 hour before Sunrise on Monday following Thanksgiving</li> </ul>
UP TO 10'	Allowed	Not Allowed	Allowed	Not Allowed
10' 01" to 12'	Not Allowed	Not Allowed	Allowed	Not Allowed
12' 01" to 14'	Not Allowed	Not Allowed	Not Allowed	Not Allowed
Over 14'	Not Allowed	Not Allowed	Not Allowed	Not Allowed

### Additional City Restrictions

Vehicles, loads, or Manufactured homes/Modular units over 12 feet overall width - Movement is not allowed between 7AM to 9AM and 4PM to 6PM on business days:

- Portland on Interstate 5 from the Oregon/Washington border to the Junction of OR217 (Northbound and Southbound).
- Medford on Interstate 5 between exit numbers 24 and 33 (Northbound and Southbound).

Vehicles/loads over 14 feet overall width or Manufactured/Modular units over 14 feet at the base or 15 feet overall - Movement is not allowed:

- Portland, Salem, Eugene, Grants Pass and Medford; urban areas, on all highways, between 7AM to 9AM, 11AM to 1PM and 4PM to 6PM.
- Portland outside the urban area - between 7AM to 9AM and 4PM to 6PM Monday through Friday on the following highways:
  - Interstate 5, between milepost 278 and the Oregon-Washington border;
  - Interstate 84, between milepost 15 and the junction of Interstate 5 at milepost 0;
  - Interstate 205; and
  - US Highway 26 (Sunset Highway), from milepost 64 east to Portland.

**Business Day** is any day Monday through Friday, except Holidays. **Daylight hours** mean one-half hour before sunrise until one-half hour after sunset. **Holidays** are those listed above and include any other days the State officially observes the holiday.

### EXCEPTIONS TO THE ABOVE TABLE OF RESTRICTIONS FOLLOW:

#### During (A) Hours of Darkness:

- When the width does not exceed 12 feet, movement is allowed on the Interstate Highways. Manufactured homes/Modular Units are limited to 10 feet in width on the Interstate Highways during hours of darkness. **Note:** When operating during the hours of darkness, the outermost extremities must be illuminated by lamps/markers described in ORS Chapter 816. Lighting requirements so described in ORS Chapter 816 and in FMCSR Chapter 393 apply to before sunrise and after sunset.

During (B) **Summer Weekend Daytime Hours** (Memorial Day to Labor Day) when overall width does not exceed 14 feet, movement is allowed:

- Only on Interstate Highways west of the summit of the Cascade mountains.
- On any authorized highway east of the summit of the Cascade mountains.

**Note: Loads over 14 feet in width are authorized by single trip permit only and may be specifically restricted. Exceptions may or may not apply. Read your permit provisions carefully.**

During (D) **Observed Holidays** when overall width does not exceed 14 feet, movement is allowed on Interstate Highways, US97, and any route located east of US97 shown in Black on Route Map 6 for Manufactured/modular units or Route Map 9 for over size/overweight vehicles and loads, per the following schedule:

**Thanksgiving:**

- Movement is allowed Thanksgiving Day, Friday & Saturday.

**New Years Day, Memorial Day, Independence Day, Labor Day, Christmas Day:**

- (1) When holiday or observed holiday falls on Friday:
  - Movement is allowed Friday & Saturday.
- (2) When holiday or observed holiday falls on Monday:
  - Movement is allowed Saturday & Sunday.

**Holiday Travel Schedule Summary (for authorized routes only)**

*Thanksgiving Schedule:*

*Shutdown time is noon on Wednesday;*

*Movement is allowed Thanksgiving Day, Friday & Saturday;*

*No movement Sunday;*

*Loads authorized to move during hours of darkness may travel beginning 12:01am Thursday through midnight Saturday then again at 12:01am Monday. All others may start ½ hour before sunrise on those days.*

*When holiday or observed holiday falls on Friday:*

*Shutdown time is noon on Thursday;*

*Movement is allowed on Friday & Saturday;*

*No movement Sunday;*

*Loads authorized to move during hours of darkness may travel beginning 12:01am Friday through midnight Saturday then again at 12:01am Monday. All others may start ½ hour before sunrise on those days.*

*When holiday or observed holiday falls on Monday:*

*Shutdown time is noon on Friday;*

*Movement is allowed on Saturday & Sunday;*

*No movement Monday;*

*Loads authorized to move during hours of darkness may travel beginning 12:01am Saturday through midnight Sunday then again at 12:01am Tuesday. All others may start ½ hour before sunrise on those days.*

*When holiday falls in the middle of the week (Tuesday, Wednesday, Thursday):*

*Shutdown time is noon the day before the holiday;*

*No movement on the holiday;*

*Loads authorized to move during hours of darkness may start at 12:01am the day following the holiday; all others may start ½ hour before sunrise.*

**Observed Holidays that are not travel restricted in Oregon:**

- Martin Luther King, Jr. Day (January)
- Presidents Day (February)
- Veterans Day (November)



# Oregon

Theodore R. Kulongoski, Governor

**Department of Transportation**  
Motor Carrier Transportation Division  
550 Capitol Street NE  
Salem OR 97301-2530  
Telephone (503) 373-0000  
FAX (503) 378-2873

## CERTIFIED FLAGGER ATTACHMENT

### Signs

Unless otherwise noted, all signs under this manual shall be standard black letters and borders on an orange background except that in emergency incidents, signs having yellow backgrounds may be used if orange signs are not readily available. Symbol signs as shown in the MUTCD except "Narrow Bridge" and "Pavement Ends" are approved.

### Placement

Sign and cone spacing and placement set forth in this manual is the standard for open, unobstructed roadway conditions. Placement should be modified, as necessary, to provide visibility, allow safe passage of pedestrians and cyclists and avoid interference with physical features such as intersections, driveways or other traffic control devices; to control traffic and protect the work area.

### Choosing Signs

Work zone signing must give the road user positive guidance in advance of and through the work area. Warning signs used in work zones shall be as described above and be reflectorized for nighttime use. Inappropriate signing shall be covered, turned or removed and extra guidance given to offset inappropriate markings which cannot be removed.

Temporary work zone signs shall be mounted so that the bottom of the sign is not less than one foot above the roadway. If pedestrians and/or cyclists can be expected, temporary work zone signs shall be placed out of the travel path.

### To keep the road users' respect and maintain credibility:

1. **Do not assume that motorists will see or recognize the workers or the work.**
2. **Set up and maintain traffic control as if every road user were approaching the work area for the first time.**
3. Use standard signs with standard legend or symbols.
4. If work is not in progress or the condition warned against is not present, cover, turn or remove signs. **DO NOT LEAVE "FLAGGER" SIGNS IN PLACE IF THE FLAGGER IS NOT THERE.** Don't tell a road user to expect a condition which isn't there.
5. If there is no longer a need for channelizing devices, remove them.

**\*Inaccurate signing is the number one concern of motorists with work zones.**

### Standard Sign Spacing Applications

Sign and cone spacing and placement set forth in this handbook is a guide intended for open, unobstructed roadway conditions. Placement should be modified, if necessary, to control traffic, allow safe passage of pedestrians and cyclists, protect the work area, provide good visibility and to avoid interference with physical features such as intersections, driveways or other traffic control devices. Placement may be modified based on good judgement and traffic patterns.

### Sign Spacing Table

Warning signs are spaced as shown in the following table:

A = Distance from the end of the cone taper to the first upstream advance warning sign.

B&C = Distance of subsequent advance warning signs upstream from the last.

### Sign Spacing Table

Roadway	A	B	C	Suggested Buffer
Urban	200	200	200	150 Ft.
Standard	500	500	500	350 Ft.
Freeway	500-1000	800-1600	1300-2600	500 Ft.

URBAN -Non-freeway with characteristics of a city street. Speeds normally 35 mph or less.  
STANDARD -Non-freeway, essentially open roadway without urban characteristics.  
FREEWAY -Divided highway with access control.

The standard size for the diamond shape advance work warning sign is 36 inches by 36 inches except that on freeways the standard size is 48 inches by 48 inches. These sign dimensions are standard which may be increased wherever necessary for legibility or emphasis. Smaller signs may be used if authorized by lawful authority.

Advance warning signs on portable supports shall have two orange or red-orange flags which are at least 16 inches square mounted above the sign. Flags shall be mounted so that the entire legend is visible.

The initial warning signs should give an indication of the type of work the driver can expect, i.e.,

- ROAD WORK AHEAD
- SHOULDER WORK AHEAD
- ROAD CONSTRUCTION AHEAD
- BRIDGE WORK AHEAD
- BRIDGE CONSTRUCTION AHEAD
- UTILITY WORK AHEAD
- WORK AREA AHEAD
- WORKERS AHEAD
- SURVEY CREW AHEAD
- WRECK AHEAD

A distance may be substituted for AHEAD on any warning sign.

Use accurate signs to indicate work being performed.

Cover, turn or remove the BE PREPARED TO STOP and the FLAGGER AHEAD signs when the flagger is not present.

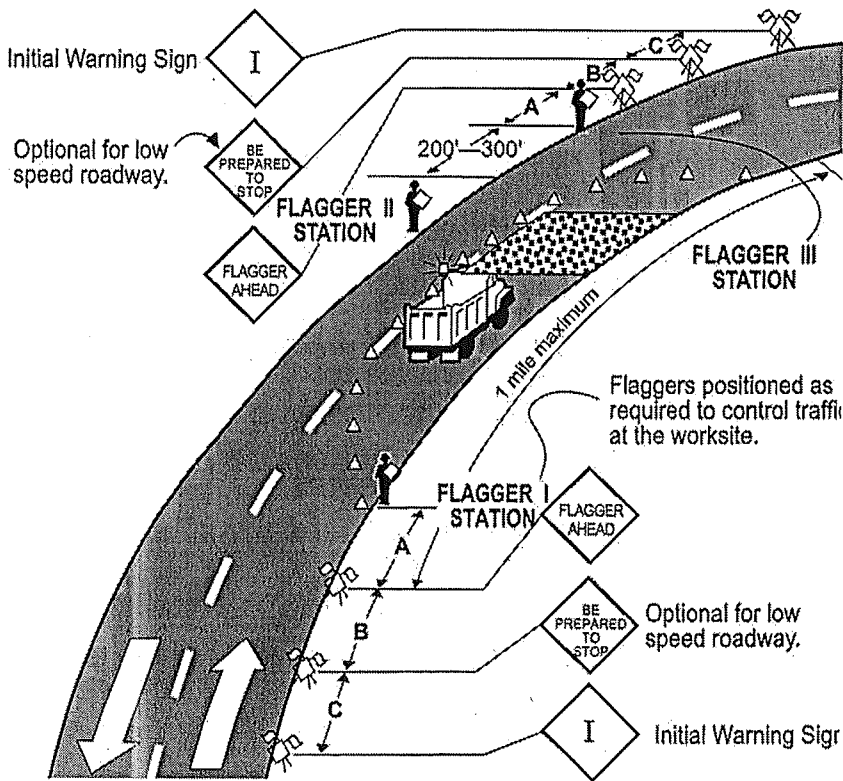

Diagram No. 9 covers closure of one-lane of a two-lane two-way roadway.

1. Except for short interruptions such as to allow work vehicles to enter or leave the work area, continuous one way traffic is maintained.
2. Flaggers shown at stations I and III are required if any of the following conditions exist:
  - a. Night Operations
  - b. Work area over 200 feet in length.
  - c. Sight distance is less than 750 feet from position II.
  - d. Heavy traffic (ADT over 1200).
3. Only one flagger at position II is required if none of the above conditions exist.
4. For work zones with limited sight distance, a pilot car should be considered.

Diagram No. 9 – Single-Lane Closure